Sharples SCHOOL Newsletter

Issue 575
27th November 2026

Year 11 Art & Photography Exhibition

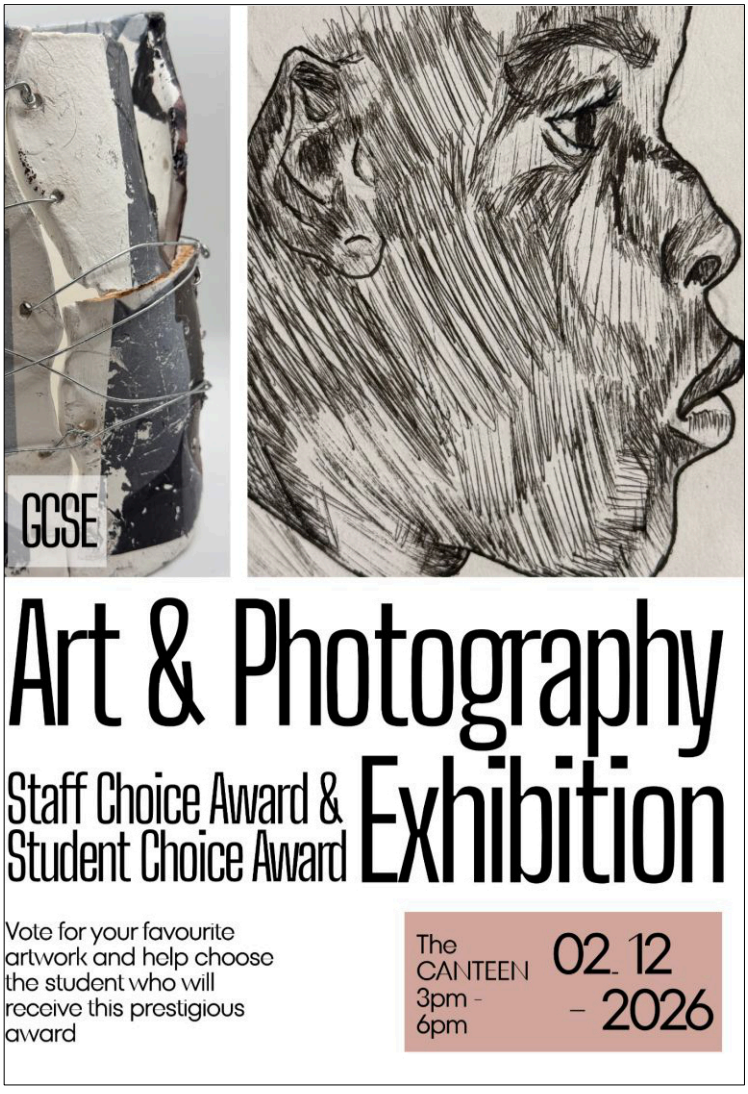

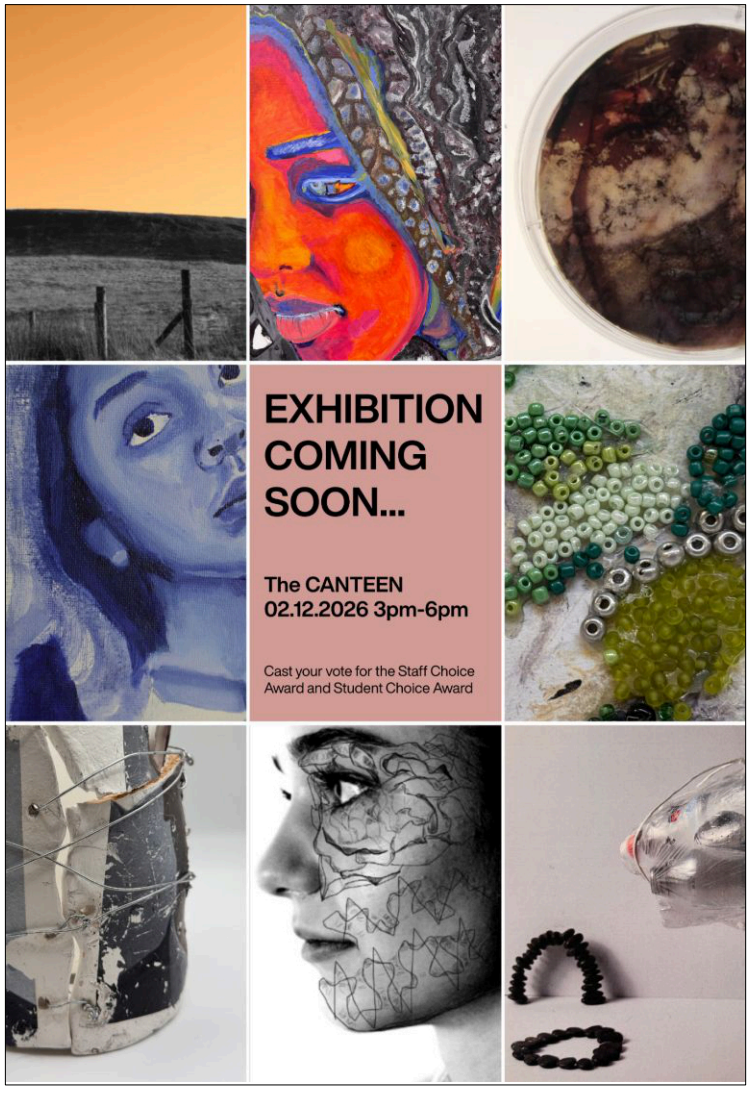

Sharples presents our Year 11 Class of 2026 GCSE Art and Photography Exhibition. Celebrating the creativity, talent and hard work they have put into their projects throughout year 10 and 11. They have produced some beautiful work we can't wait to share with you and celebrate their achievements!

The exhibition will be open to the public in the Sharples canteen from 3:30pm - 6pm on 2nd December 2026.

Thank you for your support, and we look forward to seeing you there!

Sharples School, Hill Cot House, Hill Cot Rd. Bolton, BL1 8SN
Tel: 01204 333253 Fax: 01204 333250 www.SharplesSchool.co.uk.

Sharples SCHOOL Newsletter

Winter Showcase Tickets

The countdown is on, and time is running out to secure your tickets! Don't miss out on what promises to be a fantastic event. Grab yours now before they're all gone!



Sharples School, Hill Cot House, Hill Cot Rd. Bolton, BL1 8SN
Tel: 01204 333253 Fax: 01204 333250 www.SharplesSchool.co.uk.

Sharples SCHOOL Newsletter

English Department's Stars of the Week

Work of the Week

Year 7
Khadija A for her amazing work on figurative language. Click here to view the work.

Year 8
Usaim P for his positive contribution to lessons and working hard in his poetry booklet. Click here to view the work.

Year 9
Khalila M for her excellent effort in demonstrating her understanding on how the writer created tension in The Jungle. Click here to view the work.

Year 10
Aima A has been using her evaluation skills to answer exam style questions. Click here to view the work.

Year 11
Nouman I in Year 11 for creating knowledge organisers to help him revise for his exams. Click here to view the work.

Readers of the Week

Year 7
Emaan A for consistently showing enthusiasm and passion for reading in lessons. She will be the first to volunteer to read every time!

Year 8
Cobey B for his lively and entertaining reading of Blood Brothers, particularly in the role of Perkins.

Year 9
Dexter T for his positive attitude to contribute to reading in class. Always willing to read however challenging the text may be.

Year 10
Ibrahim M for showing a strong understanding of 19th and 21st century text.

Year 11
Blayze-EM for showing fantastic commitment and curiosity for An Inspector Calls.

Gold Tie of the Week - Rafan Rafiq

Always at his duty on time, never have to remind him of his responsibilities.

Sharples School, Hill Cot House, Hill Cot Rd. Bolton, BL1 8SN
Tel: 01204 333253 Fax: 01204 333250 www.SharplesSchool.co.uk.

Sharples SCHOOL Newsletter

Maths Clubs



There are lots of exciting opportunities to get involved in maths beyond the classroom! Whether you enjoy solving puzzles, being creative or challenging yourself, there is something for everyone.

Here are the clubs currently on offer:
Y11 Maths Enrichment – Thursdays at lunchtime in U31.
Cipher Challenge (All Years) – Fridays at lunchtime in U30. Put your code-breaking skills to the test!
Advent Origami (All Years) – Tuesdays at lunchtime in U27. Get creative with some mathematical origami.
Year 7 Calculated Colouring – Mondays at lunchtime in G16. Explore maths through colour and creativity.

Take a look at the posters for more information and come along to join in the fun. We look forward to seeing you there!

Sharples SCHOOL Newsletter

Geography Quiz team at Manchester Metropolitan Museum



On Wednesday evening three outstanding year 11 pupils were chosen to represent Sharples School at the annual Geographical Association's Worldwide Geography Quiz; Amaara M, Owen L and Idris O. The event was held at Manchester Metropolitan University and they battled it out against 18 other high schools from across Greater Manchester. They didn't get the win this year but they did amazingly well and placed in the top ten.

Sharples Radio Music Special

Grace B from the Sharples Radio Team has made a special music podcast including live music from our school bands and performers from this term, and an exclusive interview with the Year 9 band, Six Blind Chickens.

To listen, click here.

Sharples School, Hill Cot House, Hill Cot Rd. Bolton, BL1 8SN
Tel: 01204 333253 Fax: 01204 333250 www.SharplesSchool.co.uk.

Sharples SCHOOL Newsletter

Sharples Student Competes at Champion of Champions Show



Year 8 student, Jessica S recently competed at the Star's Champion of Champions Show at Aintree International Equestrian Centre.

On Thursday and Friday of last week, Jessica and her pony Derrylackey Buster competed in 2 working hunter classes. These classes had 48 and 52 entries from all over the country. In her first class she finished 11th and was the best junior rider. In the second class, Jssica finished in 10th place.

The courses were reported as being the trickiest ever seen by some competitors and their families. Everyone at Sharples and beyond is incredibly proud and delighted with Jessica's results!

Sharples School, Hill Cot House, Hill Cot Rd. Bolton, BL1 8SN
Tel: 01204 333253 Fax: 01204 333250 www.SharplesSchool.co.uk.

Sharples SCHOOL Newsletter

Y7 Football vs Canon Slade



Our Y7 girls football team took on Canon Slade on Monday in a closely fought match. The girls played some good football and kept the game goalless until late on, when Canon Slade scored the only goal to win 1–0.

Well done to the team for a determined performance!

Sharples School, Hill Cot House, Hill Cot Rd. Bolton, BL1 8SN
Tel: 01204 333253 Fax: 01204 333250 www.SharplesSchool.co.uk.

Sharples SCHOOL Newsletter

Y7 & Y8 Football vs Ladybridge



Our Y7 girls were back in action on Wednesday evening against Ladybridge, with Y8 also fielding a team. Just as they did on Monday, Y7 matched their opponents until late in the game, when Ladybridge scored the only goal to win 1–0. It was another determined performance, and a win feels close!

Our Y8 girls put in a brilliant performance of their own to earn a well-deserved draw.

Well done to both teams!

Sharples SCHOOL Newsletter

Y8 Football vs Canon Slade



Yesterday we took 14 Y8 students to play a couple of friendly games against Canon Slade. It was a fantastic night and great to see a few players make their debuts for school. In total, there was 4 debutants that all did very well throughout the games. We managed to get one win and one loss with some really competitive football on show. Y8 consistently get fantastic numbers at after school football and it was great to reward some of those players with their debuts. We will look to do more fixtures like this in the future to ensure opportunities for all students. Well done to everyone that took part in the fixture yesterday!

Sharples SCHOOL Newsletter

Attendance Information

Reporting an absence:
If your child is too ill to attend school, please contact the school before 9.30am with full details of your child's illness/symptoms. The attendance email is the easiest way to contact school as the phone line can get very busy.
Appointments in school time: Please provide an appointment card/letter. If your child has a medical appointment and needs to leave early, please can you provide a copy of the appointment card/letter so an exit slip can be issued.
The school attendance email is: attendance@sharplesschool.co.uk
If we are unable to make contact and you do not provide a reason for your child's absence, this absence will be recorded as unauthorised.

Attendance Data

Year Groups attendance this week:

7 = 95.86%
8 = 93.81%
9 = 95.50%
10 = 94.55%
11 = 93.04%

Best forms this week:

7Ples1 = 99.13%
8Ples1 = 98.46%
9Ples2 = 98.00%
10Shar5 = 98.44%
11Ples5 = 98.89%

477 pupils have achieved 100% this academic year

Dates for your Diary

Monday 30 November: Catch-up vaccinations (9:15am – 2:25pm)

Tuesday 1st December: Community Carol Singing Event (11:15am – 1:35pm)

Wednesday 2nd December: Class of 2026 - Awards Evening (5:30 – 8:00pm)

Thursday 3rd December : Bee Network Filming (9:15 – 10:55am)

Friday 4th December: Staff training day (school not open for pupils)

Career of the Week: Physiotherapist

Physiotherapists work with patients to improve their range of movement, and promote health and wellbeing.

Average Salary: £32,000 (Starter) – £48,000 (Experienced)

Typical hours: (per week) 35 to 40

You could work: 9am to 5pm on a rota

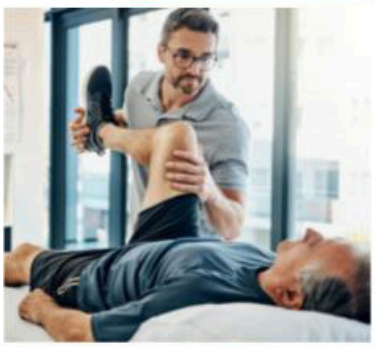

Qualifications:

- You can apply for this job through a university course, an apprenticeship or working towards this role.
- 2 or 3 A levels, or equivalent, including biology for a degree/degree apprenticeship.
- 4 or 5 GCSEs at grades 9 to 4 (A* to C), or equivalent.

Skills required:

- Knowledge of medicine and how the body works.
- Sensitivity and understanding.
- To enjoy working with other people.
- Customer service skills.
- Patience and the ability to remain calm in stressful situations.
- Analytical thinking skills.
- Knowledge of psychology.
- To be flexible and open to change.

Relevant Subjects:

- Health & Social Care, English, Maths and Science.

Information sourced from: https://nationalcareers.service.gov.uk/job-profiles/physiotherapist

Careers & Enterprise at Sharples School

Sharples School, Hill Cot House, Hill Cot Rd. Bolton, BL1 8SN
Tel: 01204 333253 Fax: 01204 333250 www.SharplesSchool.co.uk.

Sharples SCHOOL Newsletter



PE Lunch Time Clubs - This Half Term

MONDAY	TUESDAY	WEDNESDAY	THURSDAY	FRIDAY
Y7 Football (Big Astro) - AHM/CCH Y11 Football (Small astro) JBA Basketball (SH) - LAL	Y8 Football (Big Astro) - PGR/LAL Y11 Football (Small astro) JBA KS3 Dodgeball (SH) - CCH Sports studies catch up/KS3 hmwk- AHM	Y7 Football (Big Astro) - AHM/CCH Y11 Football (Small astro) JBA Basketball (SH) - LAL/PGR	Y8 Football (Big Astro) - AHM/CCH Y11 Football (Small astro) JBA Basketball (SH) - LAL	Sharples Storm (Big Astro) - AHM Y11 Football (Small Astro) - JBA Racquets (SH) - CCH/LAL



PE After School Clubs - This Half Term

MONDAY	TUESDAY	WEDNESDAY	THURSDAY	FRIDAY
Y7 Football Practice Y10 Netball v Rivington (h) KS3 boys Swimming Club Netball practice- all years	Y10 Football v Canon Slade (a) Y8 Football v Eden Boys (h) Y8/9 Girls Football v Canon Slade (h) KS4 Fitness Suite Racquets Club- all years Running Club- all years	KS3 girls Swimming Club Basketball- all years KS4 Girls Fitness Suite	U12 Basketball @ Smithills Girls Football- all years KS4 Fitness Suite Hyrox- all years	Training Day

Week beginning 30th Nov

Sharples School, Hill Cot House, Hill Cot Rd. Bolton, BL1 8SN
Tel: 01204 333253 Fax: 01204 333250 www.SharplesSchool.co.uk.

Sharples SCHOOL

SEND Parent Forum



We are launching a new SEND Parent Forum at Sharples to run alongside our whole school parent forum to provide a voice for the parents of SEND Children.

Our aim is to provide a welcoming and inclusive space where parents, carers and school staff can work together to improve the experiences, opportunities and outcomes of pupils with SEND.

We are aiming for our first meeting to take place in December (Date and time TBC). If you would like to register your interest in joining, please email: s.booth@sharplesschool.co.uk.
If you are already a member of the whole school parent forum, you are more than welcome to join the SEND parent forum as well.



Free bus travel for 11-16 year olds in 2027!

Plans for the landmark scheme to free bus travel for secondary school aged children across Greater Manchester, that can save families up to £500 a year per child, have now been agreed.

Applications for the new 'Our Pass 11-16' will open on Tuesday 8 December.

Around 200,000 young people will be able to benefit when the offer goes live on Monday 4 January 2027.

If you already have an igo card, and you are eligible for Our Pass 11-16, your card will automatically be transferred over, so you don't need to do anything to unlock free bus travel in Greater Manchester.

The move builds on the storming success of Our Pass, which has given 16-18-year-olds free bus travel since 2019. Our Pass 11-16 extends that offer to young people in Greater Manchester from when they start Year 7 – making it the largest offer of its kind in England outside of London.

Young people and families can now head to https://tfgm.com/tickets-and-passes/discounted-and-free-travel/young-people/11-16 for all the details of the pass and what they need to do next.

ENGLISH NEWSLETTER

FRIDAY 27 NOVEMBER

A LITTLE SHELF INDULGENCE!

WINNING students enjoyed their special visit to Waterstones at Middlebrook, where they chose a new book to immerse themselves in. The competition entrants perused the rows and and rows of wonderful new books on display, and some enjoyed a treat in the cafe. It was all part of a reward for designing a brand new book cover. The new venue was an inspiring way to spend an hour after school.





Waterstones



IT was tough choosing one book but the final selection included mystery, humour, an English classlic, and a Christmas-themed advenuture. ABOVE: Aaminah M treated herself to a hot chocolate

WHODUNIT?!

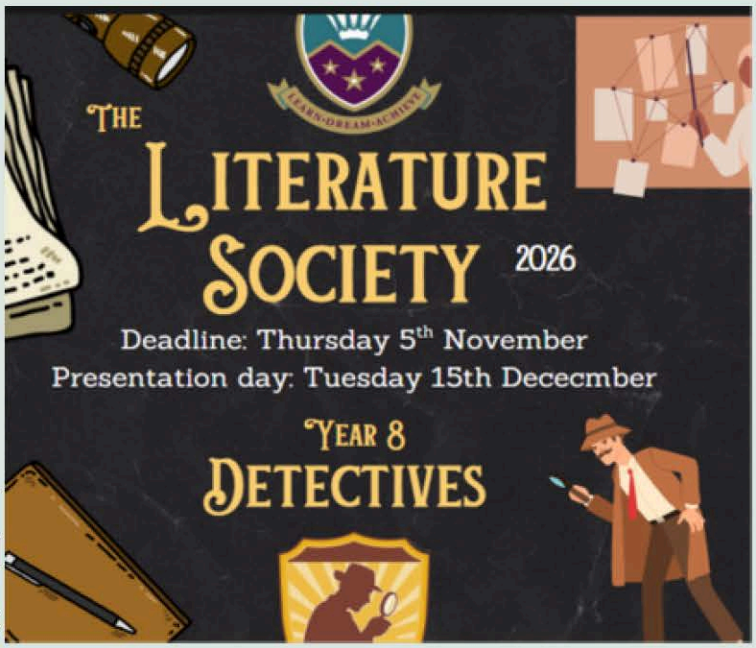

You only have two weeks until your projects need to be submitted for the next Literature Society competition deadline. The projects will be presented in the library on **Tuesday 15th December.**
Huge reward are on offer, including reward points and a trip, as well as the kudos of being a finalist!



The clock is ticking! Make sure you're ready and on task for this term's presentation. For details please see Mr Husayn.

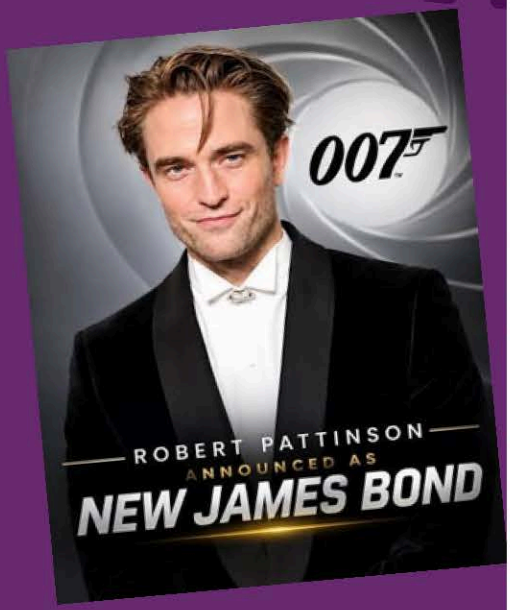

In keeping with the detective and mystery theme, last week it was revealed that Robert Pattinson was named as the next MI5 secret agent James Bond. The spy movies are based on the famous book series created by British author Ian Fleming, The first of 14 books, it all started with *Casino Royale.* A more teenage-friendlty version can be found in the Young Bond series, written by Charlie Higson.

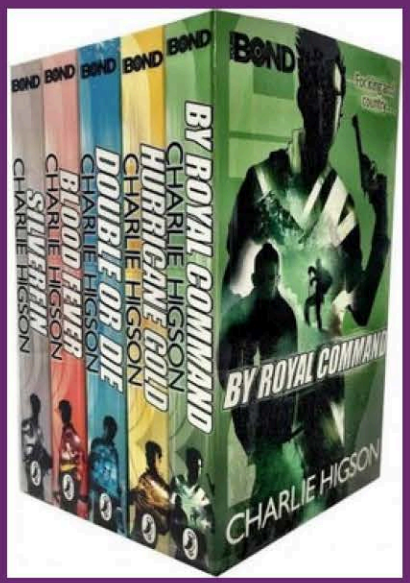

POEM OF THE WEEK

If only you could see



If only you could see yourself through my eyes,
You'd understand how a little star shines.
You'd see the beauty you fail to find,
The kindness you leave in people's minds.

You'd see that your laughter can brighten a day,
and your presence can chase the clouds away.
You'd know that you're special, in your own little way,
Even when you don't feel okay.

So never forget, as the seasons go by,
You're a beautiful soul beneath every sky
And no matter how far your dreams may be
Theres so much more to you then you see



By Alexa H, Year 9

HANDWRITING PROGRESS

WELL DONE to all of the students working hard to improve their handwriting skills. Below: Bilal J, Chris D and Libby M from Year 8 are just three examples of pupils who have made improvements in recent weeks. Keep it up!



WORD OF THE WEEK

compassionate:

Showing concern and sympathy for others

"The student was compassionate when his friend's dog passed away."

WHAT'S ON



Books and Biscuits

Tuesday
Lunchtime
in the library





Anime Club Wednesday
lunch in U15 -



WEDNESDAY:

DISNEY CLUB

Y7-8

Trivia Fridays in the library!
Test your knowledge for fun

EVERY WEEK IN THE LIBRARY AT LUNCHTIME

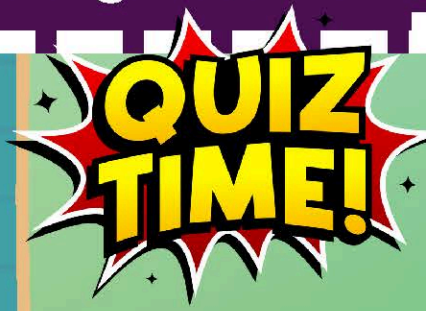

SHARPLES RADIO

Check out the latest Sharples Radio Podcast on the Student Voice area of our school website.

https://www.sharplesschool.co.uk/student-voice/

At The National College, our WakeUpWednesday guides empower and equip parents, carers and educators with the confidence and practical skills to be able to have informed and age-appropriate conversations with children about online safety, mental health and wellbeing, and climate change. For further guides, hints and tips, please visit nationalcollege.com.

What Parents & Educators Need to Know about GRAND THEFT AUTO VI

Grand Theft Auto 6 (also stylised as GTA VI) has been one of the most highly anticipated games of this generation, following GTA V, one of the best-selling video games of all time. Set in the fictional state of Leonida, including Vice City, it follows criminal partners Jason and Lucia as they become embroiled in a wider conspiracy. Although GTA VI is intended for adult audiences, its enormous popularity means that younger people may still encounter gameplay footage online or express an interest in playing it.

AGE RESTRICTION PEGI 18

WHAT ARE THE RISKS?

EXTREMELY VIOLENT CONTENT

GTA VI is rated PEGI 18 for a reason. Players may encounter weapons like guns, knives and explosives, with violence portrayed in highly realistic ways. As in previous GTA games, players may also encounter violence involving vehicles and other characters. The game is categorically not for younger audiences, with blood, gore, and intense violence clearly identified in its official content

SENSITIVE SOCIETAL TOPICS

Like other games in the Grand Theft Auto franchise, GTA VI uses satire to explore aspects of society and contemporary culture. Its exaggerated characters and situations are fictional and may be intended to challenge or mock particular attitudes rather than endorse them. Younger viewers, however, may struggle to recognise this context and could misunderstand jokes, stereotypes, or social commentary without guidance from a trusted adult.

TALKING TO STRANGERS ONLINE

GTA Online, the multiplayer experience associated with GTA V, allows players to communicate with others online. GTA VI has been announced as a single-player experience at launch, so the same in-game chat risks should not yet be assumed. Children may still discuss the game through other online platforms potentially encountering strangers, inappropriate language and adult themes.

DRUG AND ALCOHOL USE

Throughout GTA VI's storyline, drugs and alcohol form part of the game's criminal world. The official content rating identifies the use of both, while Rockstar's character descriptions reference drug runners and dealers. Earlier titles also showed substance use affecting how characters see and move around the world. Younger viewers may struggle to understand these portrayals in the context of a fictional crime story, particularly without guidance from a trusted adult.

NUDITY AND SEX

Relationships and sexual themes feature in GTA VI, while previous GTA titles have allowed players to visit strip clubs and solicit sex workers. It should also be recognised that GTA VI's graphics aim to be realistic, meaning depictions of nudity and sexual content may be explicit. Official ratings confirm nudity and strong sexual content, although details of specific scenes should not be assumed from earlier games.

OPTIONAL IN-GAME PURCHASES

As with its predecessor, GTA VI includes optional in-game purchases that use real-world money. While these purchases are not necessary to play the game, the appeal of additional content may encourage some players to spend more. Younger players may not fully appreciate the cost or how quickly small payments add up.

Advice for Parents & Educators

PARENTAL CONTROLS

Parental controls can block age-restricted games, but they won't remove GTA VI's adult themes from elsewhere online. On PS5, go to Settings > Family and Parental Controls > Family Management, select the child and choose your restrictions. On Xbox Series X|S, use Settings > Account > Family settings, or the Xbox Family Settings app, to manage age restrictions and screen time.

LIMIT ACCESS TO BANK DETAILS

Limiting access to banking details helps prevent accidental or unauthorised purchases. Avoid storing payment details on a child's account and require approval before spending. On PS5, parents and carers can set a monthly spending limit through Family Management. On Xbox Series X|S, the Ask to Buy feature can request adult approval for purchases, helping children and young people understand their real-world cost.

COMMUNICATION RESTRICTIONS

On PS5 and Xbox Series X|S, parental controls can restrict voice chat, messages, friend requests, and communication with other players. Parents and carers can limit interactions to approved friends or prevent communication altogether, depending on the available settings. These restrictions are especially helpful for reducing children's exposure to strangers, inappropriate language and adult themes through console chats or other multiplayer games.

MAKE THIS A CONVERSATION

Even if a child is not playing GTA VI, they may still watch gameplay clips, livestreams or trailers shared by friends and content creators. It's important to talk openly with children about why GTA VI has an adult age rating and discuss its violence, crime, strong language, sexual themes, satirical lens, and other mature content. Ask what interests them about the game and what they already know. Talk about the difference between fictional behaviour and real-world consequences.

Meet Our Expert

Mark Foster has worked in the gaming industry for 12+ years as a journalist, editor and social media expert. He's travelled the world playing video games and working with publishers and developers to fine tune their audience messaging. When he's not gaming, he can be found watching horror and sci-fi movies, TV series, listening to music or deciding which world marathon to plod around.



#WakeUpWednesday®

The National College®

See full reference list on our website

Users of this guide do so at their own discretion. No liability is entered into. Current as of the date of release: 19.11.2026

Year 9 Maths Competition

As you have just finished the **Similarity** unit, you now you have the opportunity to put the skills you have learned to the test!

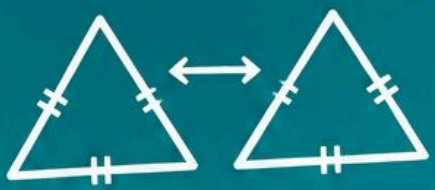

Can you use your skills to create a model version of a famous landmark or of your actual or dream house or bedroom?



Deadline for entries is Wednesday 9th December

Please hand in to your Maths teacher

Prizes available for the best creations...



Y10 Competition

Use your creativity to design a way of expressing or illustrating the **scale of the universe** and its significance.





For example,

a poster, an animation,
a piece of artwork or a poem.

Deadline:
Friday 11th December

Sharples SCHOOL

RECIPE OF THE WEEK

FREEZER-RAID CLASSIC

Freezer-Raid Fish Pie

Prep: 15 mins **Cook:** 35 mins **Serves:** 4 **Cost:** ~£0.92 / portion

INGREDIENTS

- 400g frozen white fish fillets (e.g. Pollock or Basa)
- 250g frozen sweetcorn or peas
- 800g potatoes, peeled & chopped
- 1 carrot, coarsely grated
- 1 leek or onion, finely sliced
- 2 tbsp plain flour
- 400ml semi-skimmed milk
- 1 tsp English mustard
- 50g Cheddar cheese, grated
- 1 tbsp butter or vegetable oil
- Salt & black pepper

STEP-BY-STEP METHOD

1. **Boil & Mash Potatoes:** Cook chopped potatoes in boiling salted water for 12–15 minutes until tender. Drain well and mash with a splash of milk and a knob of butter.
2. **Sauté Veg Base:** Heat butter or oil in a saucepan over medium heat. Add sliced leek and grated carrot, cooking for 5 minutes until soft.
3. **Make White Sauce:** Stir flour into softened vegetables for 1 minute. Gradually whisk in milk and mustard, stirring continuously until sauce thickens and coats the back of a spoon.
4. **Combine Pie Base:** Cut frozen fish fillets into bite-sized chunks. Add fish, frozen sweetcorn, and half the grated cheese into the sauce. Pour into an ovenproof dish.
5. **Top & Bake:** Spoon mash over pie filling, fluffing with a fork. Top with remaining Cheddar and bake at 200°C (180°C fan / Gas 6) for 30 minutes until golden and bubbling.

Thrifty Chef Tip
Frozen fish fillets (like Pollock or Basa) are significantly cheaper than fresh cod and can be added directly into the hot pie filling without thawing, saving prep time and preventing food waste.

MENU

WEEK 3	MONDAY	TUESDAY	WEDNESDAY	THURSDAY	FRIDAY
MAIN DISH	Chicken Tikka Macaroni Cheese £1.85	Meat & Potato Pie with Mushy Peas £2.10	Battered Fish & Chips £2.10	Sausage & Mash £2.10	Chinese Curry of the Day £2.10
VEGETARIAN MAIN DISH	Phav Bhaji served with Basmati Rice £1.85	Quorn Bolognaise £1.85	Cheese Pastie & Chips £2.10	Spiced Vegetable Jambalaya £1.85	Tugo Pizza Slice From £1.50
ACCOMPANIMENTS	Crisp Mixed Salad Sweetcorn	Spring greens Carrot batons Crisp Mixed Salad	Cauliflower cheese Crisp Mixed Salad	Green beans Crisp mixed salad	Naan Bread Crisp mixed salad
STREET FOOD	Chicken Panini £1.95 Curry Pot £1.90	Chicken Panini £1.95 Curry Pot £1.90	Vegetable Jollof £1.85	Chicken Panini £1.95 Curry Pot £1.90	Butternut Squash and Bean Chilli with Rice £1.85
ITALIAN DAILY SPECIAL	Arrabbiata Sauce with Pasta £1.90	Chicken Pasta in a Tomato Sauce £2.10	Tomato & Mascarpone Sauce with Pasta £1.90	Pomodoro Sauce served with Wholemeal Pasta £1.90	Basilico Sauce served With Pasta £1.90
DESSERT	Traybake 72p Biscuit 50p Fruit Pot 55p-90p	Traybake 72p Biscuit 50p Fruit Pot 55p-90p	Traybake 72p Biscuit 50p Fruit Pot 55p-90p	Traybake 72p Biscuit 50p Fruit Pot 55p-90p	Traybake 72p Biscuit 50p Fruit Pot 55p-90p

KEY 5 A DAY 1 OF YOUR 5 A DAY MEAT FREE MEAT-FREE (VEGETARIAN) CHEF'S CHOICE PLANT-BASED (VEGAN)

Allergens and intolerances All of our food is lovingly hand crafted and prepared on site daily. We have an allergen procedure in place, so please ensure you make our catering team aware of your allergens/ your child's allergens prior to using the restaurant. Our kitchens are used for multi-purpose production so we cannot guarantee the above dishes are completely free from allergenic ingredients or traces of these.

Mellors FOOD Happy

GET Mellors FOOD Happy



MID MORNING BREAK

Toast	32p
Potato Cake/Pancake	45p
Crumpet	41p
Toasted Teacake	50p
Bacon/Sausage Barm	£1.40
Cheese on Toast	70p
Croissant	70p
Waffle	£1.10
Hash Brown	45p
Cinnamon Swirl	£1.18
Pain Au Chocolate	70p

Mellors

FESTIVE MARKETS

MAIN

Traditional Xmas Dinner
£2.65

DESSERT

Xmas Pudding & Custard 90p
Ginger Cheesecake £1.10

Mellors FOOD Happy

FUEL YOUR WINTER FUN:
8TH DECEMBER

www.mellorscatering.co.uk

Mellors

FESTIVE MARKETS

FIND THE GINGERBREAD - AND WIN!....



Head over to our website **www.mellorscatering.co.uk**, find the hidden gingerbreads & enter how many you can find for your chance to win

£20 High Street Vouchers

T&C's on our website.

Mellors FOOD Happy

JOIN US THIS DECEMBER FOR SOME FESTIVE FLAVOURS!

www.mellorscatering.co.uk